



**LEGEND**

- WORK LIMITS
- BUILDING TAKE
- AFFECTED PROPERTY
- PARCEL LINES



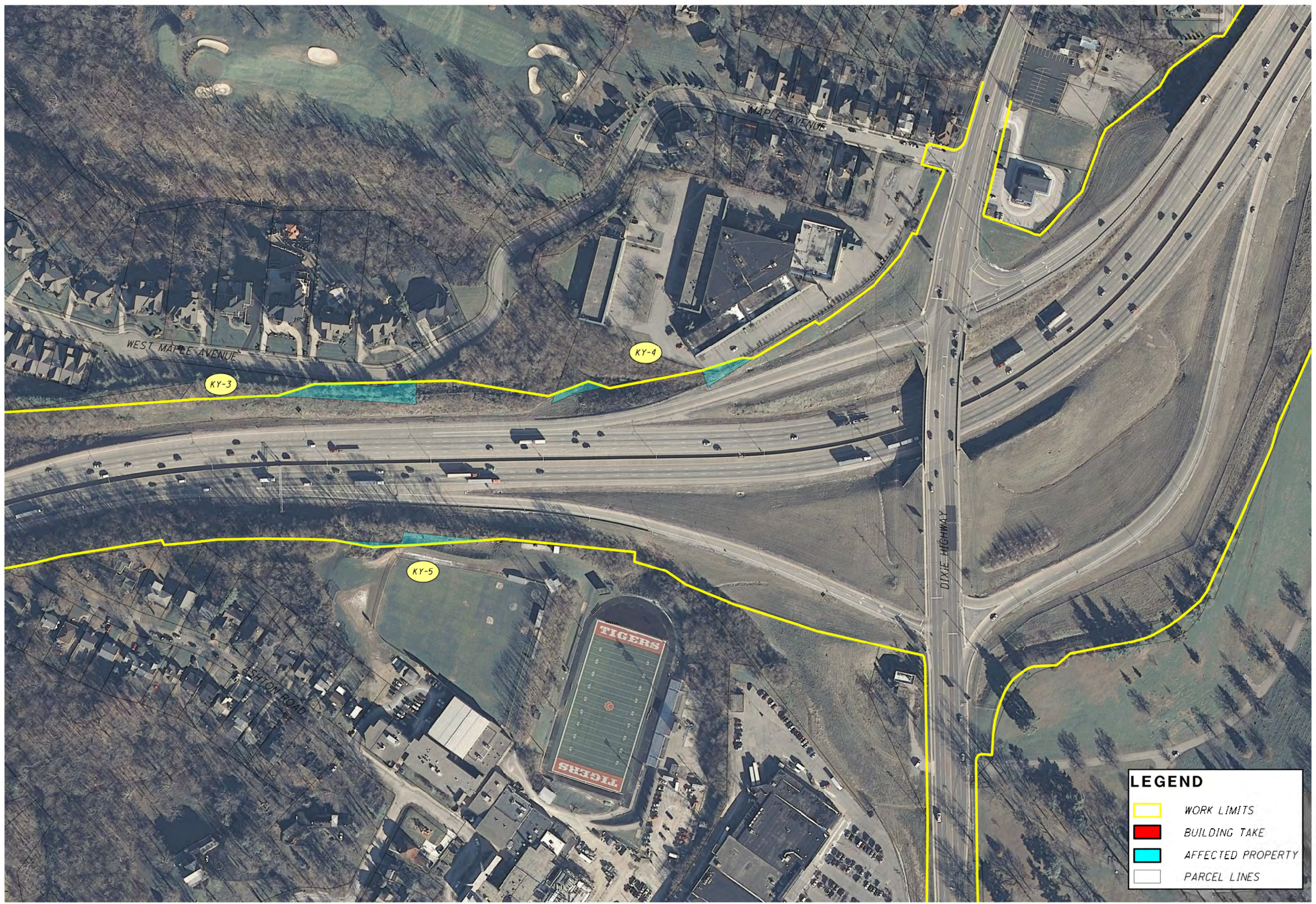

0 100 200  
HORIZONTAL  
SCALE IN FEET

PROPERTY MAPS  
ALTERNATIVE I

HAM-71/75-0.00/0.22



**LEGEND**

-  WORK LIMITS
-  BUILDING TAKE
-  AFFECTED PROPERTY
-  PARCEL LINES

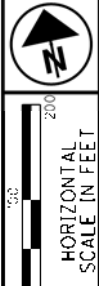

SCALE: 1" = 100'  
HORIZONTAL SCALE IN FEET

**PROPERTY MAPS  
ALTERNATIVE I**

**HAM-71/75-0.00/0.22**

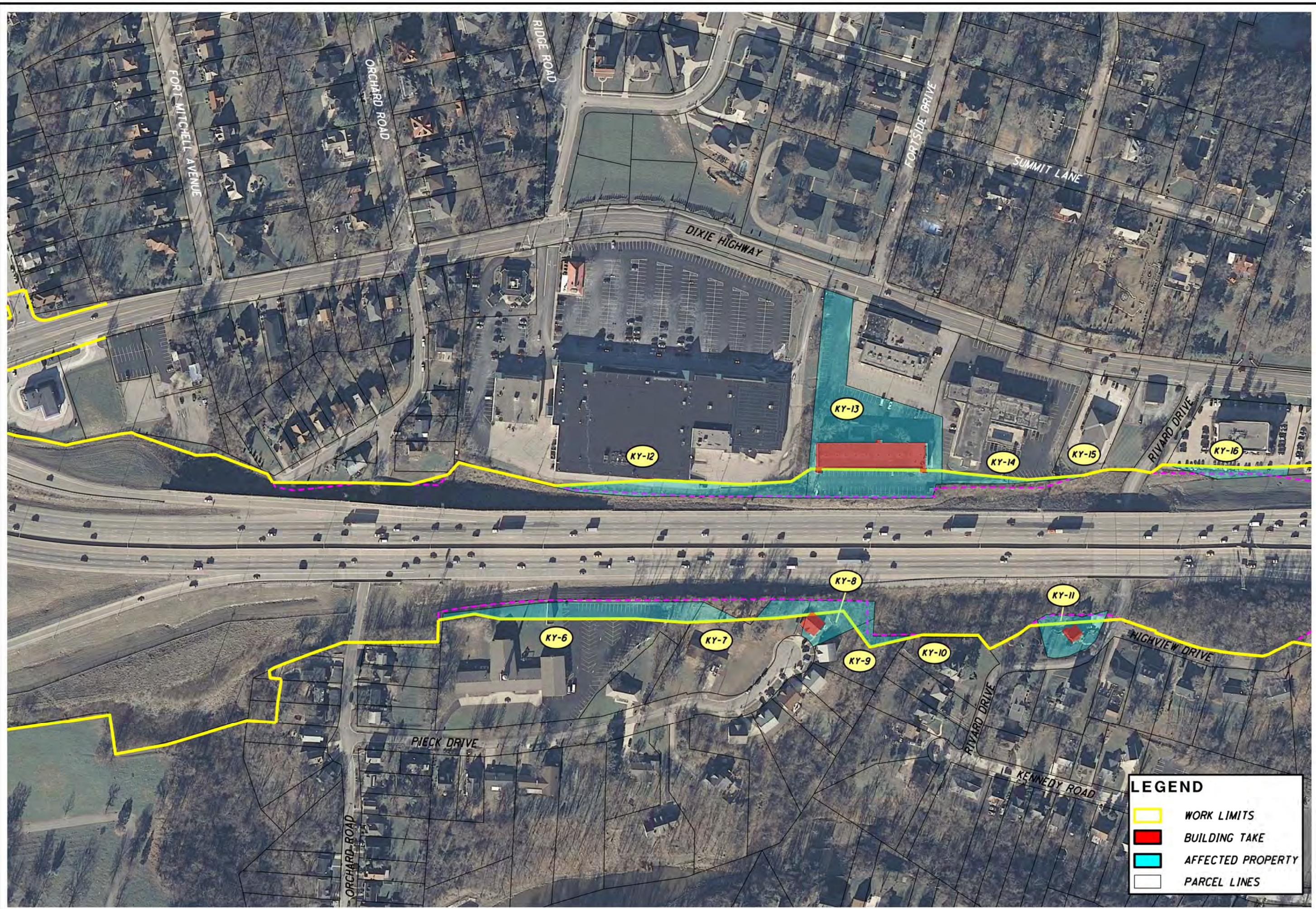

CALCULATED 0  
 CHECKED 200  
 HORIZONTAL SCALE IN FEET

PROPERTY MAPS  
 ALTERNATIVE I

HAM-71/75-0.00/0.22





**LEGEND**

- WORK LIMITS
- BUILDING TAKE
- AFFECTED PROPERTY
- PARCEL LINES

I:\projects\75119\row\sheet\75119RW004\_1.dgn 10/20/2010 9:17:54 AM [udwig]



**PROPERTY MAPS  
ALTERNATIVE I**

LEGEND	
	WORK LIMITS
	BUILDING TAKE
	AFFECTED PROPERTY
	PARCEL LINES

I:\projects\75119\row\sheet\75119RW005\_1.dgn 10/20/2010 9:20:05 AM ludwigj

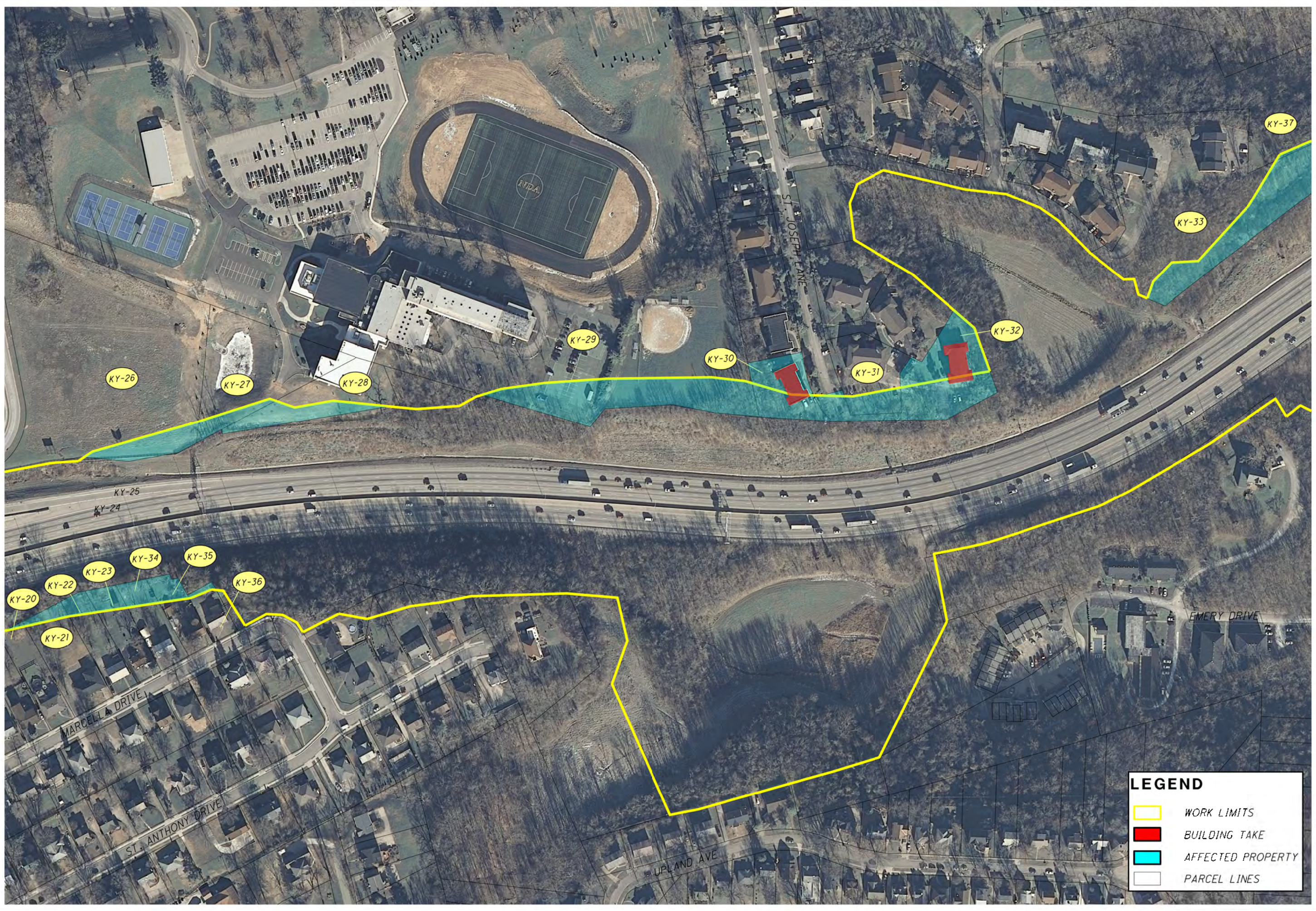

**LEGEND**

- WORK LIMITS
- BUILDING TAKE
- AFFECTED PROPERTY
- PARCEL LINES

DATE PLOTTED: 10/20/2010 9:20:05 AM  
SCALE: 1" = 200'  
HORIZONTAL SCALE IN FEET

**PROPERTY MAPS  
ALTERNATIVE I**

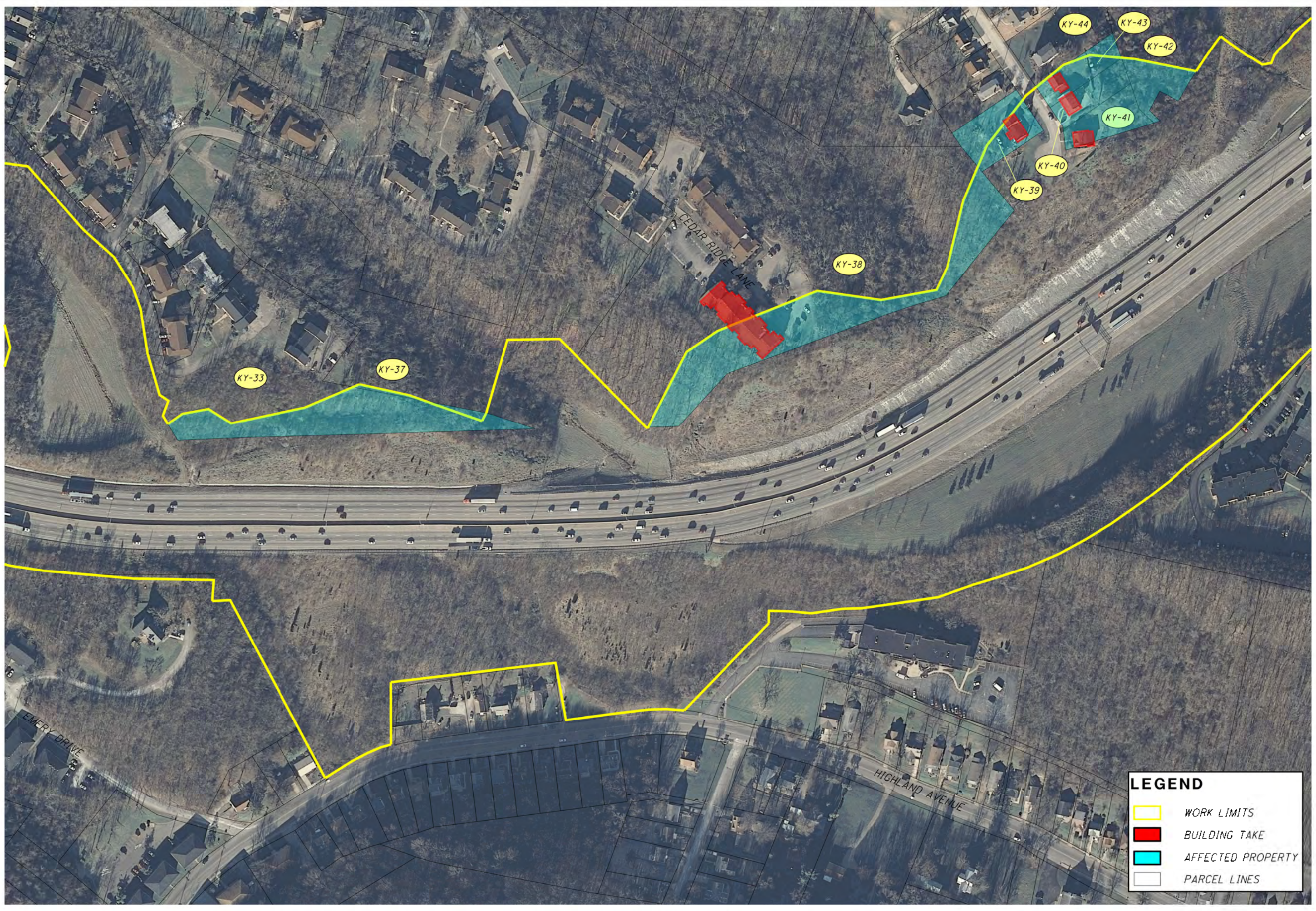

**LEGEND**

- WORK LIMITS
- BUILDING TAKE
- AFFECTED PROPERTY
- PARCEL LINES

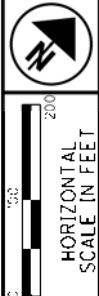

**PROPERTY MAPS  
ALTERNATIVE I**

**HAM-71/75-0.00/0.22**



**LEGEND**

- WORK LIMITS
- BUILDING TAKE
- AFFECTED PROPERTY
- PARCEL LINES

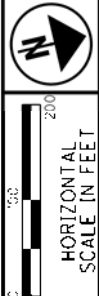

**PROPERTY MAPS  
ALTERNATIVE I**

**HAM-71/75-0.00/0.22**

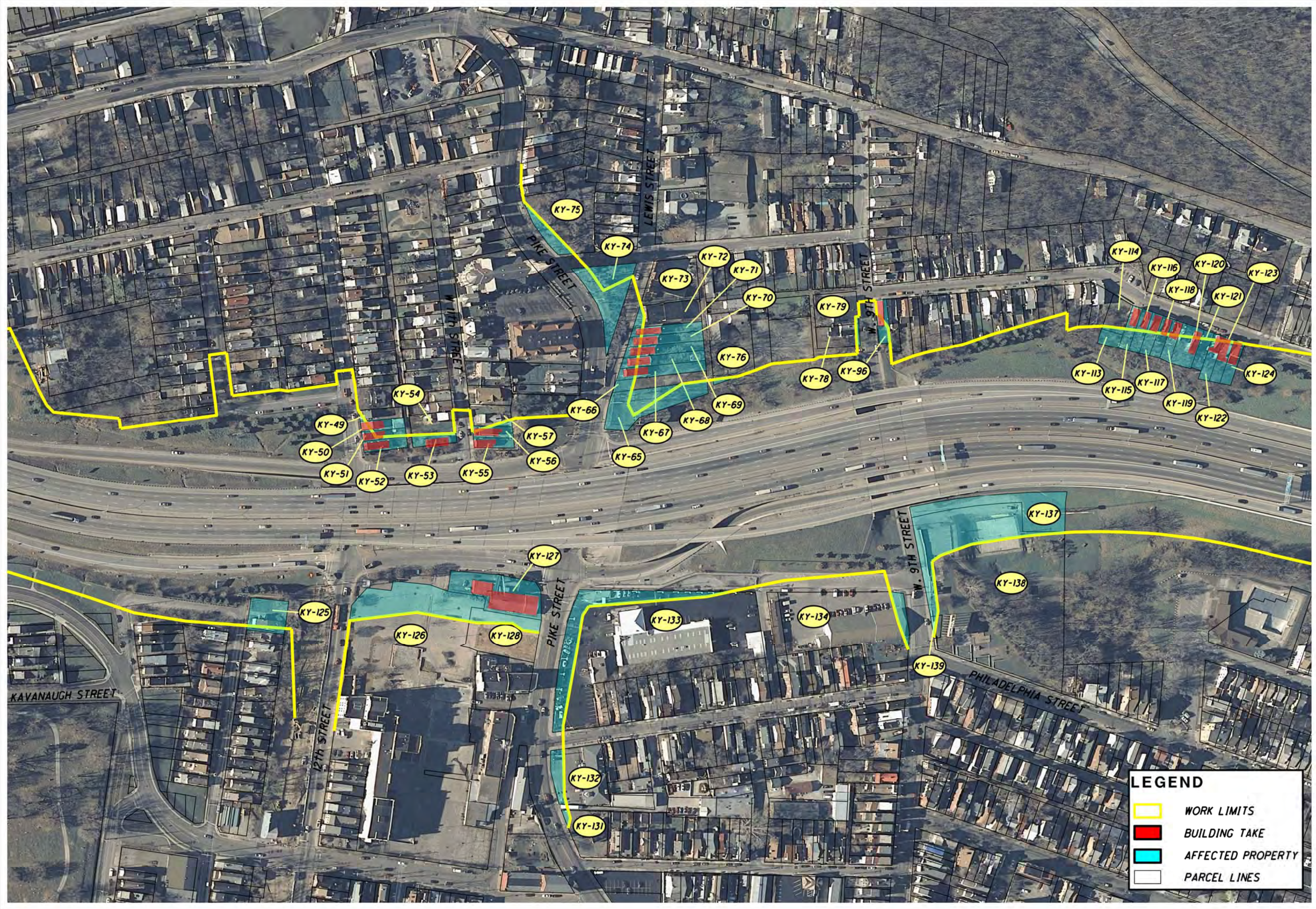

PROPERTY MAPS  
ALTERNATIVE I

HAM-71/75-0.00/0.22

**LEGEND**

- WORK LIMITS
- BUILDING TAKE
- AFFECTED PROPERTY
- PARCEL LINES

CALCULATED  
CHECKED





**LEGEND**

- WORK LIMITS
- BUILDING TAKE
- AFFECTED PROPERTY
- PARCEL LINES

SCALE: 1" = 100'

0 100 200

HORIZONTAL SCALE IN FEET

**PROPERTY MAPS  
ALTERNATIVE I**

**HAM-71/75-0.00/0.22**

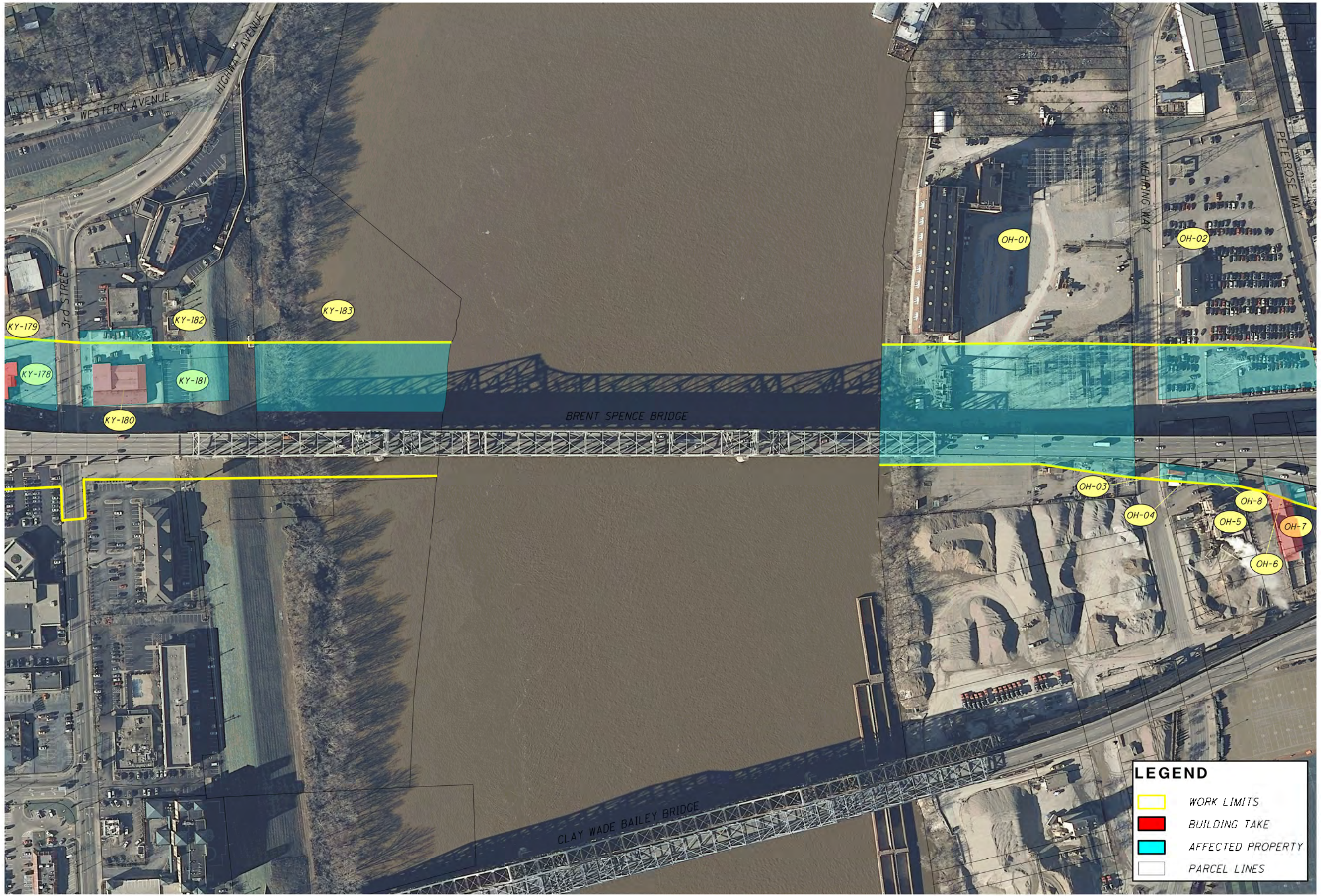

**LEGEND**

- WORK LIMITS
- BUILDING TAKE
- AFFECTED PROPERTY
- PARCEL LINES



**LEGEND**

- WORK LIMITS
- BUILDING TAKE
- AFFECTED PROPERTY
- PARCEL LINES

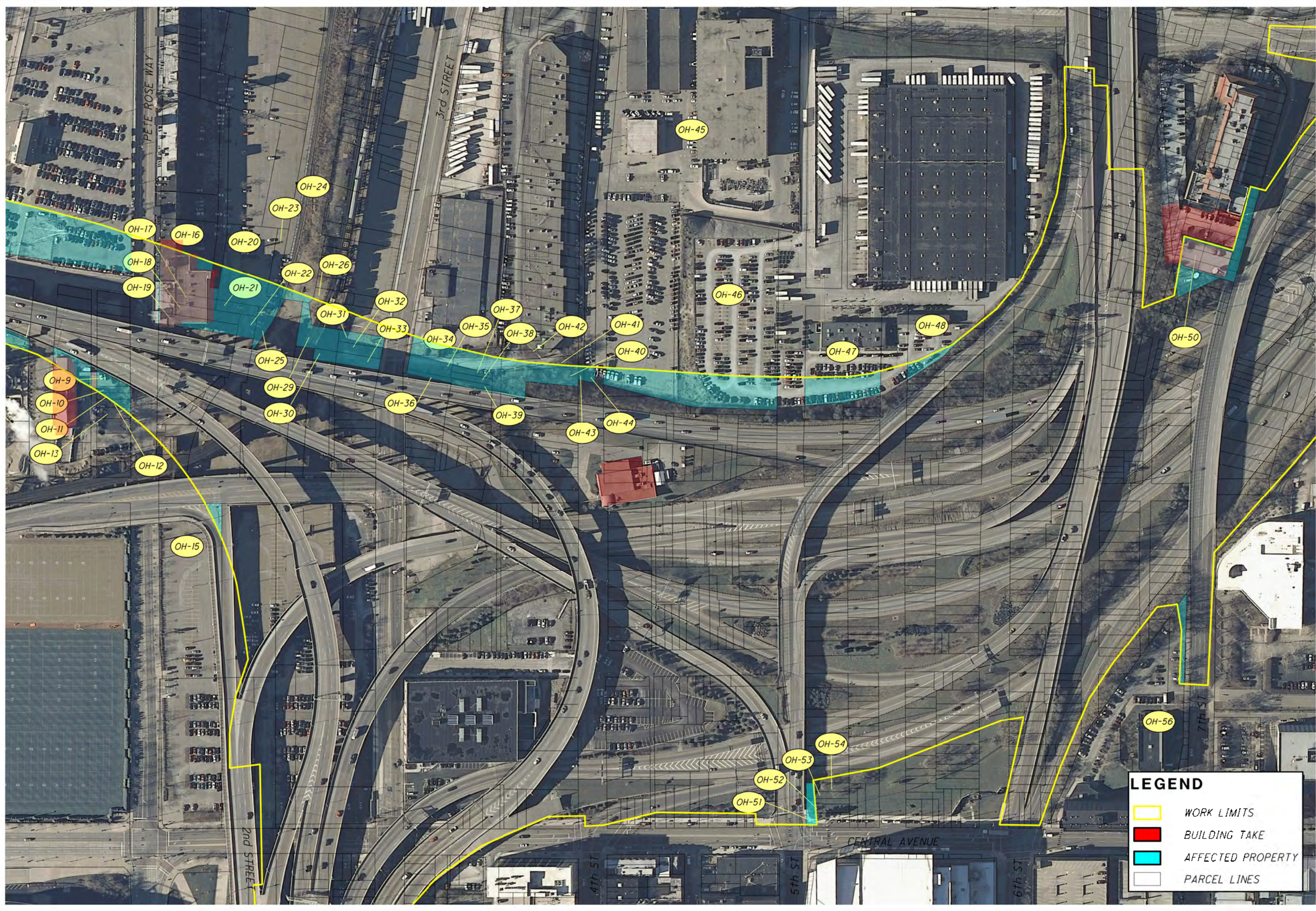

PROPERTY MAPS  
ALTERNATIVE I

HAM-71/75-0.00/0.22

**LEGEND**

- WORK LIMITS
- BUILDING TAKE
- AFFECTED PROPERTY
- PARCEL LINES

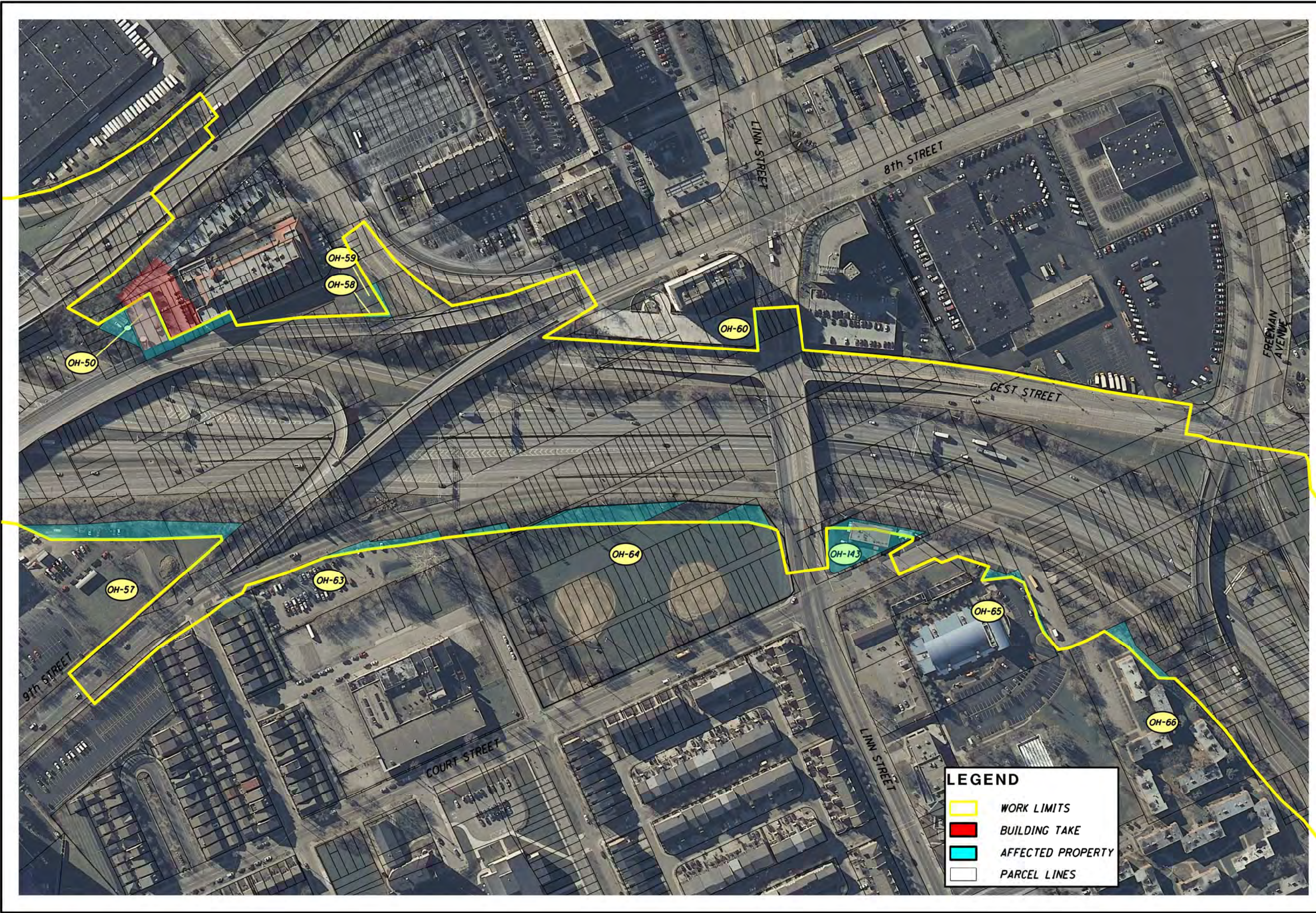

PROPERTY MAPS  
ALTERNATIVE I

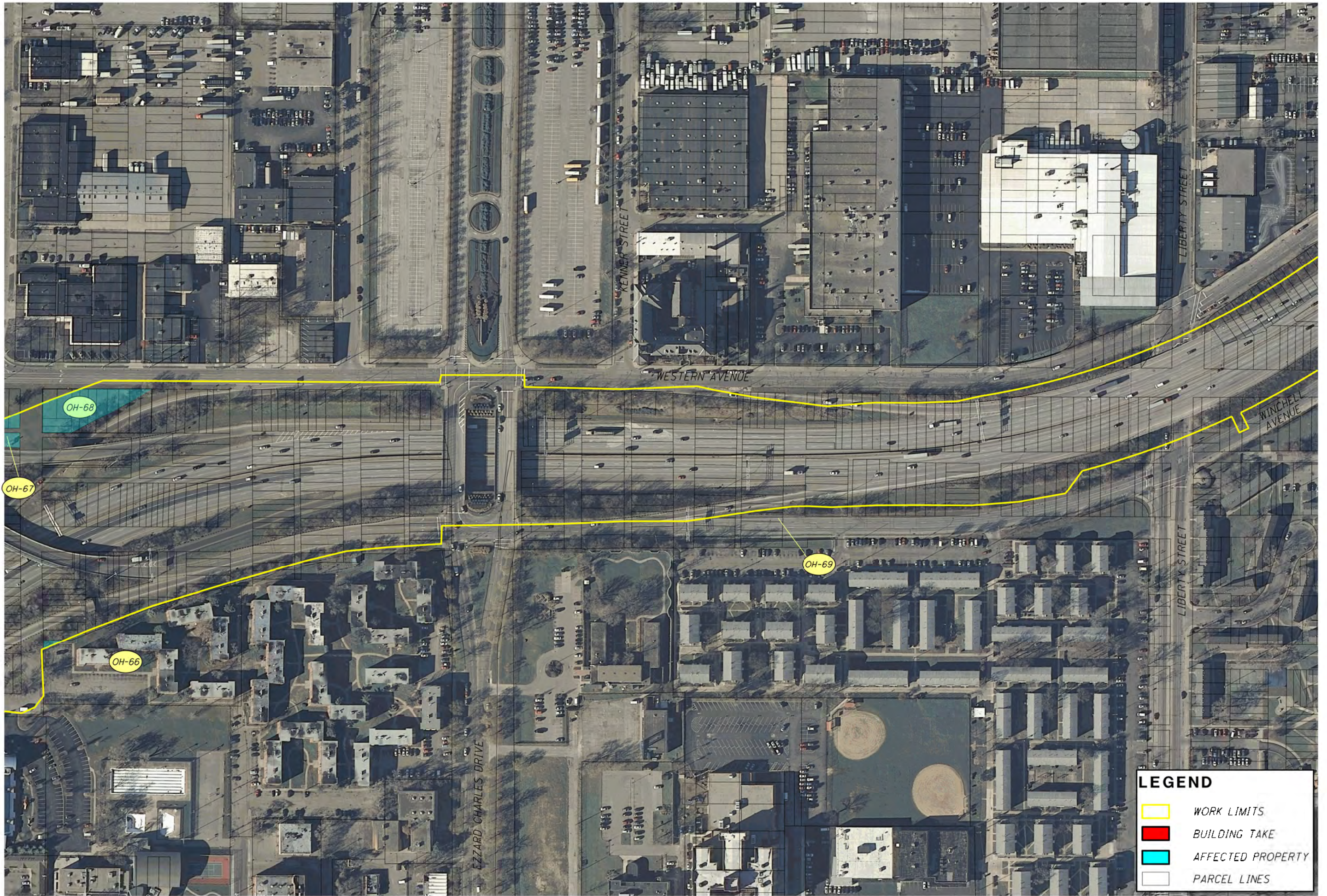

**LEGEND**

- WORK LIMITS
- BUILDING TAKE
- AFFECTED PROPERTY
- PARCEL LINES

SCALE: 1" = 200'  
 HORIZONTAL SCALE IN FEET

**PROPERTY MAPS  
 ALTERNATIVE I**

**HAM-71/75-0.00/0.22**



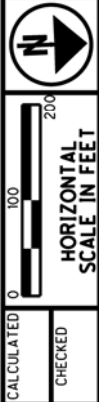
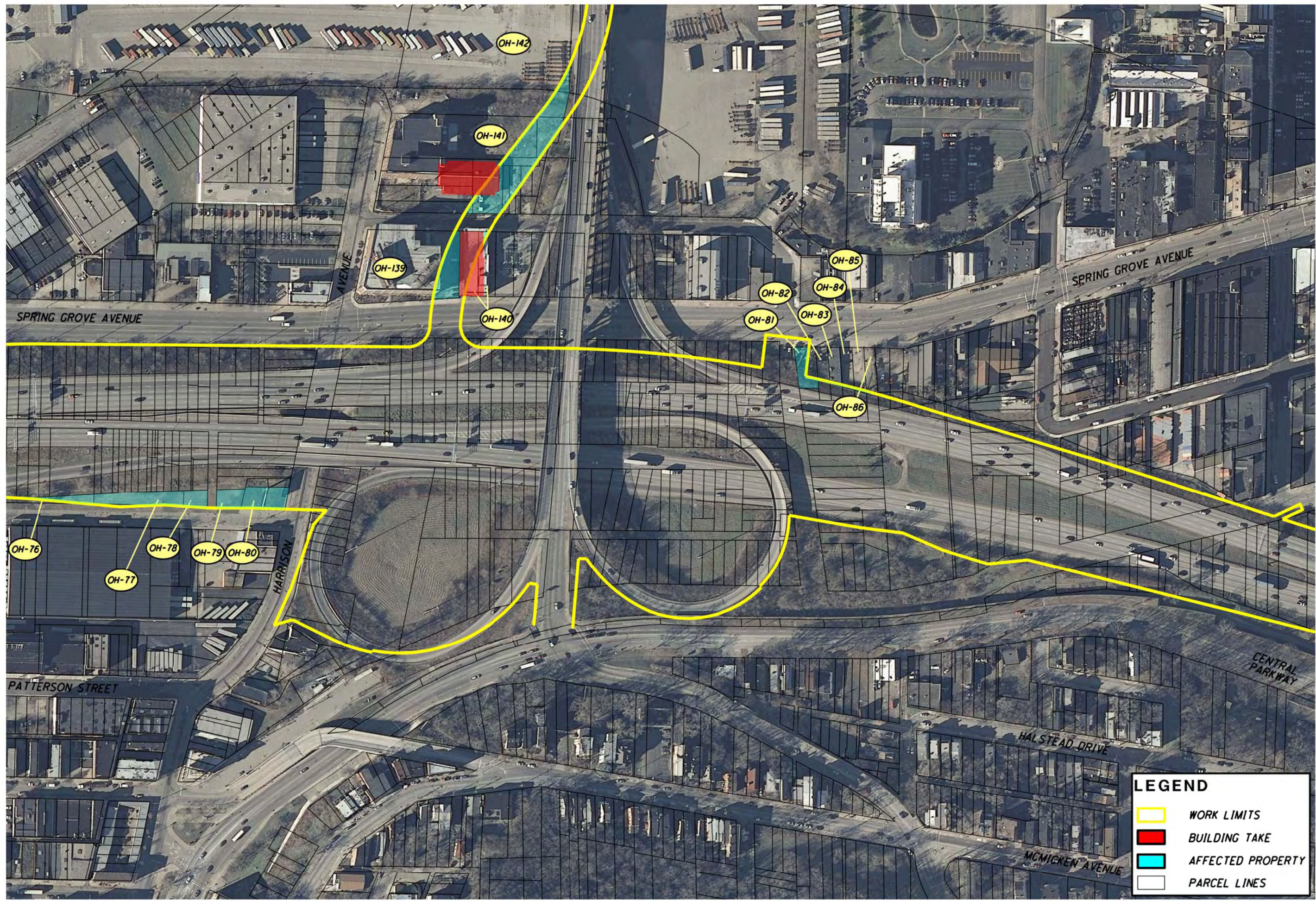





CALCULATED  
CHECKED

PROPERTY MAPS  
ALTERNATIVE I

HAM-71/75-0.00/0.22

LEGEND	
	WORK LIMITS
	BUILDING TAKE
	AFFECTED PROPERTY
	PARCEL LINES







ALTERNATIVE I PROPERTY MAPS

MAP ID	PAGE #	PIDN OR PARCEL ID	OWNER OR RESIDENT	ADDRESS	ADDRESS CONT.	LAND USE CLASS	MARKET LAND	MARKET IMPROVEMENT	MARKET TOTAL	TOTAL ACRES	TAKEN ACRES	TAKEN PERCENT
KY-150	9	040-43-02-009.05	AXUT BUILDING LLC	627-33 CRESCENT AVE		vacant - res	52,000	0	52,000	0.22	0.22	100.00%
KY-151	9	040-43-03-022.00	BEZOLD CLEMENT L JR	630 CRESCENT AVE		vacant - res	1,000	0	1,000	0.06	0.06	100.00%
KY-152	9	040-43-03-023.00	WURZELBACHER JAMIE J	628 CRESCENT AVE		vacant - res	9,000	0	9,000	0.05	0.05	100.00%
KY-153	9	040-43-03-024.00	WURZELBACHER JAMIE J	624 CRESCENT AVE		vacant - res	4,000	0	4,000	0.06	0.06	100.00%
KY-154	9	040-43-02-009.04	COTTON JOSEPH W & NORMA	625 CRESCENT AVE		residential	5,000	20,000	25,000	0.05	0.05	100.00%
KY-155	9	040-43-02-009.03	MATTINGLY KELLY S	623 CRESCENT AVE		vacant - res	5,000	0	5,000	0.05	0.05	100.00%
KY-156	9	040-43-02-009.02	MATTINGLY KELLY S	621 CRESCENT AVE		residential	5,000	40,000	45,000	0.03	0.03	100.00%
KY-157	9	040-43-02-009.01	MATTINGLY KELLY S	619 CRESCENT AVE		residential	5,000	40,000	45,000	0.04	0.04	100.00%
KY-158	9	040-43-02-008.00	MURNAN ALBERT E & PHYLIS D	615-17 CRESCENT AVE		residential	20,000	36,900	56,900	0.08	0.08	100.00%
KY-159	9	040-43-02-007.00	HANAUER MARK R	611-13 CRESCENT AVE		residential	20,000	40,000	60,000	0.15	0.01	3.40%
KY-164	9	040-43-03-028.00	HUE ENTERPRISES INC	502 CRESCENT AVE		commercial	43,000	15,000	58,000	0.33	0.33	100.00%
KY-177	9	040-34-03-005.00	COVINGTON CITY OF	670 4TH ST W		commercial	850,000	200,000	1,050,000	0.73	0.73	100.00%
KY-178	9	040-34-03-003.00	COVINGTON CITY OF	669-71 3RD ST W		commercial	1,000,000	112,000	1,112,000	0.50	0.50	100.00%
KY-179	9	040-34-03-002.00	THIRD STREET LLC	673-75 3RD ST W		commercial	250,000	50,000	300,000	0.30	0.03	9.17%
KY-180	9	040-34-02-001.00	RUSK HEATING & AIR COND INC	664-66 3RD ST W		commercial	475,000	215,000	690,000	0.72	0.72	100.00%
KY-181	9	040-34-02-012.00	COVINGTON CITY OF	687 2ND ST W		vacant - res	35,000	0	35,000	0.34	0.34	100.00%
KY-182	9	040-34-02-011.00	COVINGTON CITY OF	689 2ND ST W		commercial	150,000	100,000	250,000	0.81	0.14	16.91%
KY-183	10	040-34-03-008.00	COVINGTON CITY OF	610-A 2ND ST W		vacant - res	7,000	0	7,000	6.17	1.59	25.81%



ALTERNATIVE I PROPERTY MAPS

MAP ID	PAGE #	PIDN OR PARCEL ID	OWNER	ADDRESS	ADDRESS CONT.	LAND USE CLASS	MARKET LAND	MARKET IMPROVEMENT	MARKET TOTAL	TOTAL ACRES	TAKEN ACRES	TAKEN PERCENT
PART OF OH-064		013600020054	CINCINNATI CITY OF	710 9th Street								
PART OF OH-064		013600020053	CINCINNATI CITY OF	710 9th Street								
PART OF OH-064		013600020214	CINCINNATI CITY OF	909 Cutter Street								
PART OF OH-064		013600020023	CINCINNATI CITY OF	717 Richmond Street								
PART OF OH-064		013600020022	CINCINNATI CITY OF	719 Richmond Street								
PART OF OH-064		013600020021	CINCINNATI CITY OF	721 Richmond Street								
PART OF OH-064		013600020020	CINCINNATI CITY OF	723 Richmond Street								
PART OF OH-064		013600020019	CINCINNATI CITY OF	723 Richmond Street								
PART OF OH-064		013600020018	CINCINNATI CITY OF	723 Richmond Street								
PART OF OH-064		013600020017	CINCINNATI CITY OF	731 Richmond Street								
PART OF OH-064		013600020016	CINCINNATI CITY OF	733 Richmond Street								
PART OF OH-064		013600020015	CINCINNATI CITY OF	735 Richmond Street								
PART OF OH-064		013600020014	CINCINNATI CITY OF	737 Richmond Street								
PART OF OH-064		013600020013	CINCINNATI CITY OF	739 Richmond Street								
PART OF OH-064		013600020012	CINCINNATI CITY OF	741 Richmond Street								
PART OF OH-064		013600020011	CINCINNATI CITY OF	743 Richmond Street								
PART OF OH-064		013600020010	CINCINNATI CITY OF	745 Richmond Street								
PART OF OH-064		013600020009	CINCINNATI CITY OF	747 Richmond Street								
PART OF OH-064		013600020008	CINCINNATI CITY OF	749 Richmond Street								
PART OF OH-064		013400060067	CINCINNATI CITY OF	750 Richmond Street								
PART OF OH-064		013400060066	CINCINNATI CITY OF	752 Richmond Street								
PART OF OH-064		013400060065	CINCINNATI CITY OF	754 Richmond Street								
PART OF OH-064		013400060064	CINCINNATI CITY OF	756 Richmond Street								
PART OF OH-064		013400060063	CINCINNATI CITY OF	Richmond Street								
OH-065	13	013500010073	CINCINNATI-HAMILTON COUNT	880 Court Street		Commercial	148,900	2,317,600	2,466,500	1.73	0.01	0.29%
OH-066	13	013500030008	EZZARD CHARLES ASSOCIATES	850 Ezzard Charles Dr		Residential	216,000	817,120	1,033,120	2.13	0.01	0.51%
OH-067	14	013900030012	CINCINNATI CITY OF	991 Gest St		ROW	0	0	0	0.07	0.06	76.14%
OH-068	14	014200010080	CINCINNATI CITY OF	801 PLUM ST		ROW	0	0	0	1.00	0.33	33.32%
PART OF OH-68		014200010079	CINCINNATI CITY OF	956 Gest St		ROW						
PART OF OH-68		014200010078	CINCINNATI CITY OF	1024 Freeman Ave		ROW						
PART OF OH-68		014200010077	CINCINNATI CITY OF	1030 Freeman Ave		ROW						
PART OF OH-68		014200010076	CINCINNATI CITY OF	1018 Freeman Ave		ROW						
PART OF OH-68		014200010075	CINCINNATI CITY OF	801 PLUM ST		ROW						
PART OF OH-68		014200010074	CINCINNATI CITY OF	1014 Freeman Ave		ROW						
PART OF OH-68		014200010073	CINCINNATI CITY OF	1012 Freeman Ave		ROW						
PART OF OH-68		014200010072	CINCINNATI CITY OF	1040 Freeman Ave		ROW						
PART OF OH-68		014200010071	CINCINNATI CITY OF	1008 Freeman Ave		ROW						
PART OF OH-68		014200010070	CINCINNATI CITY OF	1044 Freeman Ave		ROW						
PART OF OH-68		014200010069	CINCINNATI CITY OF	1046 Freeman Ave		ROW						
OH-069	14	014200020015	ROTHSCHILD HANNAH C ET AL	931 DERRICK TURNBOW AVE		ROW	0	0	0	0.04	0.00	1.35%
OH-070	15	018500060113	1130 FINDLAY STREET LLC	1130 Findlay St		Industrial	237,740	1,222,260	1,460,000	1.72	0.00	0.01%
OH-071	15	018500060123	LOFTSPRING HARRIS &	1905 DALTON ST		Commercial	0	0	0	0.12	0.03	21.64%
OH-072	15	018500060116	MPEMR LLC	1850 DALTON AVE		Industrial	51,580	310,960	362,540	0.54	0.05	9.24%
OH-073	15	018500060122	MPEMR LLC	1850 DALTON AVE		Industrial	0	0	0	0.04	0.00	2.05%
OH-074	15	018500060120	CINCINNATI CITY OF	Dalton Ave		ROW	0	0	0	0.03	0.00	12.33%
OH-075	15	018500060022	LEIN LLC	2020 DALTON AVE		Commercial	68,650	355,150	423,800	0.42	0.15	34.90%
OH-076	15	018400060258	BUDIG REALTY LLC	1100 GEST ST		Vacant - Industrial	0	0	0	0.08	0.04	53.33%
OH-077	15	018400060256	BUDIG REALTY LLC	1100 GEST ST		Vacant - Industrial	0	0	0	0.14	0.14	100.00%
OH-078	15	018400060236	BUDIG REALTY LLC	1100 GEST ST		Vacant - Industrial	0	0	0	0.05	0.05	100.00%
OH-079	15	018400060250	BUDIG REALTY LLC	1100 GEST ST		Vacant - Industrial	0	0	0	0.06	0.06	100.00%
OH-080	15	018400060114	BUDIG REALTY LLC	1161 Harrison Ave		Vacant - Industrial	41,700	0	41,700	0.11	0.11	100.00%
OH-081	16	018700080133	MARTIN MEDIA	2402 Spring Grove Ave		Vacant - Commercial	8,500	0	8,500	0.10	0.07	66.12%
OH-082	16	018700080071	BLACKBURN-IVEY KAREN L	2408 Spring Grove Ave		Commercial	0	0	0	0.05	0.00	2.95%
OH-083	16	018700080070	BLACKBURN-IVEY KAREN L	2408 Spring Grove Ave		Commercial	0	0	0	0.05	0.00	3.83%
OH-084	16	018700080069	BLACKBURN-IVEY KAREN L	2408 Spring Grove Ave		Commercial	19,280	100,720	120,000	0.06	0.00	4.26%
OH-085	16	018700080159	BLACKBURN-IVEY KAREN L	2408 Spring Grove Ave		Commercial	0	0	0	0.06	0.00	4.35%
OH-086	16	018700080067	CREATIVE DISPLAYS INC	2412 Spring Grove Ave		Vacant - Commercial	5,700	0	5,700	0.06	0.00	1.15%
OH-139	16	018700090127	ALBI HOLDINGS PLL	2201 Spring Grove Ave		Industrial	70,620	824,720	895,340	0.73	0.13	18.48%
OH-140	16	018700090123	DUKE ENERGY OHIO INC	2229 Spring Grove Ave		Industrial	46,900	201,100	248,000	0.54	0.11	21.19%

ALTERNATIVE I PROPERTY MAPS

MAP ID	PAGE #	PIDN OR PARCEL ID	OWNER	ADDRESS	ADDRESS CONT.	LAND USE CLASS	MARKET LAND	MARKET IMPROVEMENT	MARKET TOTAL	TOTAL ACRES	TAKEN ACRES	TAKEN PERCENT
OH-141	16	018700090004	E & T REAL ESTATE HOLDING	1220 Harrison Ave		Industrial	74,000	41,000	115,000	2.38	0.44	18.68%
OH-142	16	018700090156	L & N RAIL	500 Water St		Industrial	0	0	0	2.32	0.02	0.83%
OH-143	13	01340060323	PHOENIX GRAPHICS, INC	817 W. Court St		Commercial	37,170	256,850	294,020	0.34	0.34	100.00%
No label	12	14700070133	CITY OF CINCINNATI	602 W. Fourth St.		Commercial	0	0	0	0.00	0.00	0.00%